

2010 Atlas Copco MT6020 MT6020 Non Running DT07



Make	Atlas Copco		Model	MT6020 Non Running	
Year	2010	Hours		As at	
Mileage			km	As at	
Serial/VIN	AVO10X222		Engine Serial		
Details	<p>Un Reserved 2010 Atlas Copco MT6020 MT6020 Non Running Asset DT07 The coupling is damaged on this truck and has no hydraulics or drive capabilities while a spare coupling is part of the parts package being sold in this auction. Engine change out March 2019 at 19,278 hours, Engine and Upbox change out June 2013 at 4,152 hours. Work orders report notes "Dropbox u/s - tow to surface workshop" in early 2010 while this unit will run to drive on to transport it is not work ready. Offered for sale via Online auction in "As Is" condition, running to drive on to buyers transport. Located at Savannah Nickel Mine, via Kununurra Western Australia.</p>				
Asking price	AUD	Under review - call for pricing			
Ex site	Australia, Western Australia, Kununurra				

Service history

Engine change out March 2019 at 19,278 hours, Engine and Upbox change out June 2013 at 4,152 hours.
Work orders report notes "Dropbox u/s - tow to surface workshop" in early 2010 while this unit will run to drive on to transport it is not work ready

**For further details, to make an offer or book an inspection, contact
Global Equipment Solutions on Office: 08 9201 1142**



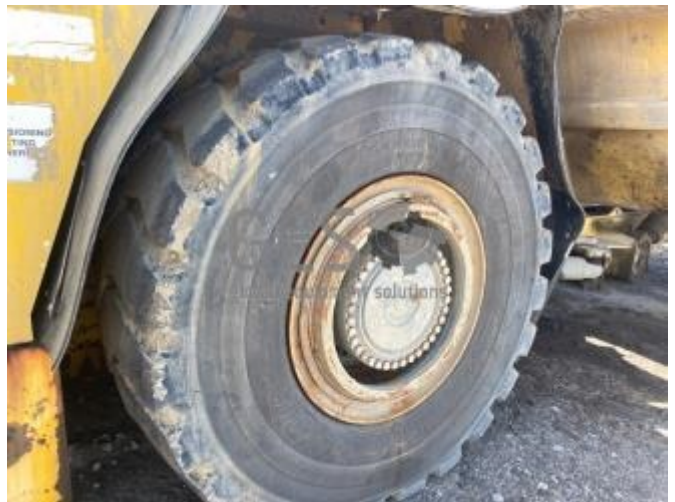
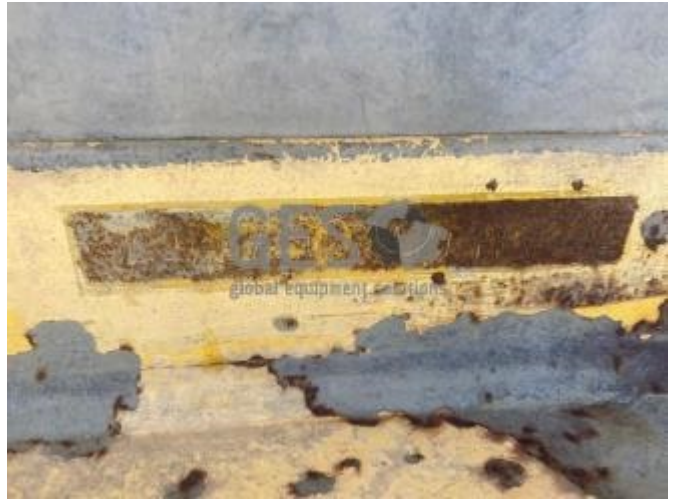







Work Order	Description	Start Date	Status	Cost Centre	Key/Section	PM Task	Branch
048695	Monthly work order for daily services & minor repairs	20-Jan-11	F	4202131	UL	2108	CAP
048996	Monthly work order for daily services & minor repairs	1-Feb-11	F	4202131	DT	2108	CAP
049107	Carry out 1000hr service as per attached sheet	3-Feb-11	F	4202131	DT	2246	CAP
049129	Install intergrated IVMS and payload system to truck	6-Feb-11	F	4202131	UGEL		CAP
049372	Carry out 250hr service as per attached sheet	18-Feb-11	F	4202131	DT	2244	CAP
049396	Carry out 500hr service as per attached service sheet	18-Feb-11	F	4202131	DT	2245	CAP
049413	Repair leaking o-ring on turbo group	20-Feb-11	F	4202131	DT		CAP
049688	Monthly work order for daily services & minor repairs	1-Mar-11	F	4202131	UL	2108	CAP
049987	Carry out 250hr service as per attached sheet	10-Mar-11	F	4202131	DT	2244	CAP
050659	Monthly work order for daily services & minor repairs	1-Apr-11	F	4202131	UL	2108	CAP
050942	Carry out 1000hr service as per attached sheet	2-Apr-11	F	4202131	DT	2246	CAP
051194	replace failed starter motor under warranty	19-Apr-11	F	4202131	DT		CAP
051467	Carry out 250hr service as per attached sheet	20-Apr-11	F	4202131	DT	2244	CAP
051594	Monthly work order for daily services & minor repairs	1-May-11	F	4202131	UL	2108	CAP
051871	Carry out 500hr service as per attached service sheet	6-May-11	F	4202131	DT	2245	CAP
051966	Remove and replace REAR diff centre	6-May-11	F	4202131	DT		CAP
052094	Repair oil on the right hand side of engine, front timing	11-May-11	F	4202131	UGEN	2108	CAP
052174	Repair engine oil leak from sump pan adapter.	19-May-11	F	4202131	DT		CAP
052708	Monthly work order for daily services & minor repairs	1-Jun-11	F	4202131	DT	2108	CAP
052853	Replace factory pre cleaners	7-Jun-11	F	4202131	DT		CAP
052874	Change out seat	9-Jun-11	F	4202131	DT		CAP
052888	Replace speedo gauge. Lines through display and very dull.	10-Jun-11	F	4202131	DT		CAP
052899	Change out all 4 tyres	11-Jun-11	F	4202131	DT		CAP
053401	Carry out 2000hr service as per attached sheet	22-Jun-11	F	4202131	DT	2247	CAP
053465	Monthly work order for daily services & minor repairs	1-Jul-11	F	4202131	DT	2108	CAP
053628	Replace fuel cooler fan -motor burnt out.	6-Jul-11	F	4202131	DT		CAP
053832	Carry out fire suppression service	10-Jul-11	F	4202131	MBE	2227	CAP
053947	c/o seized a/c compressor.	17-Jul-11	F	4202131	DT		CAP
054016	Carry out 500hr service as per attached service sheet	19-Jul-11	F	4202131	DT	2245	CAP
054054	Carry out 500hr service as per attached service sheet	25-Jul-11	F	4202131	DT	2245	CAP
054465	Monthly work order for daily services & minor repairs	1-Aug-11	F	4202131	UL	2108	CAP
054879	Carry out fire suppression service	1-Aug-11	F	4202131	MBE	2227	CAP
054578	Carry out 250hr service as per attached sheet	5-Aug-11	F	4202131	DT	2244	CAP
054882	Carry out 1000hr service as per attached sheet	21-Aug-11	F	4202131	DT	2246	CAP
055136	Monthly work order for daily services & minor repairs	1-Sep-11	F	4202131	UL	2108	CAP
055158	Carry out 250hr service as per attached sheet	7-Sep-11	F	4202131	DT	2244	CAP
055167	Carry out 500hr service as per attached service sheet	27-Sep-11	F	4202131	DT	2245	CAP
055708	Monthly work order for daily services & minor repairs	1-Oct-11	F	4202131	UL	2108	CAP
056333	Replace TPS due to trans shift fault	10-Oct-11	F	4202131	DT		CAP
056337	Carry out 250hr service as per attached sheet	12-Oct-11	F	4202131	DT	2244	CAP
056807	Replace full set of tyres	26-Oct-11	F	4202131	DT		CAP
056751	Carry out 2000hr service as per attached sheet	29-Oct-11	F	4202131	DT	2247	CAP
056771	Monthly work order for daily services & minor repairs	1-Nov-11	F	4202131	UL	2108	CAP
056947	Carry out 250hr service as per attached sheet	15-Nov-11	F	4202131	DT	2244	CAP
057241	DROP BOX-Rear out bearing U/S	23-Nov-11	F	4202131	TRANS		CAP
057539	Carry out 500hr service as per attached service sheet	30-Nov-11	F	4202131	DT	2245	CAP
057540	Monthly work order for daily services & minor repairs	1-Dec-11	F	4202131	UL	2108	CAP
057877	Carry out 250hr service as per attached sheet	14-Dec-11	F	4202131	DT	2244	CAP
058247	C/O drivers seat	24-Dec-11	F	4202131	CABIN		CAP
058314	Carry out 1000hr service as per attached sheet	30-Dec-11	F	4202131	DT	2246	CAP
058367	Replace LH lift cylinder.	31-Dec-11	F	4202131	HYDCYL		CAP
058330	DT07, Monthly work order for daily services & minor repairs	1-Jan-12	F	4202131	WHOLE	2108	CAP
058477	c/o l/h steering cyl due to piston failure	4-Jan-12	F	4202131	HYDCYL		CAP
058504	Replace LH steering cylinder.	4-Jan-12	F	4202131	HYDCYL		CAP
058657	Carry out fire suppression service	15-Jan-12	F	4202131	MBE	2227	CAP
058658	Carry out 250hr service as per attached sheet	15-Jan-12	F	4202131	WHOLE	2244	CAP
058959	Carry out 500hr service as per attached service sheet	28-Jan-12	F	4202131	DT	2245	CAP
059408	Replace leaking radiator assembly	5-Feb-12	F	4202131	ENGINE		CAP
059433	Carry out 250hr service as per attached sheet	13-Feb-12	F	4202131	DT	2244	CAP
059515	Replace full set of tyres-Pos3 & 4 ok for runouts	15-Feb-12	F	4202131	TYRE		CAP
060035	Carry out 2000hr service as per attached sheet	1-Mar-12	F	4202131	DT	2247	CAP
060190	Carry out 250hr service as per attached sheet	15-Mar-12	F	4202131	DT	2244	CAP
060191	Reverse Diesel Particulate filter-	15-Mar-12	F	4202131	ENGINE	2255	CAP
060708	Carry out 500hr service as per attached service sheet	29-Mar-12	F	4202131	DT	2245	CAP

061065	Replace faulty transmission gear selector. S/C 19473	9-Apr-12	F	4202131	TRANS		CAP
061086	Carry out 250hr service as per attached sheet	14-Apr-12	F	4202131	DT	2244	CAP
061145	Reverse camera faulty	15-Apr-12	F	4202131	ELECTL		CAP
061552	Replace turbo, internal bearing failure	27-Apr-12	F	4202131	ENGINE		CAP
061771	Rotate Tyres at 1000hrs to maintain even tread wear.	1-May-12	F	4202131	TYRE	2611	CAP
061776	Carry out 1000hr service as per attached sheet	1-May-12	F	4202131	DT	2246	CAP
061804	7500hr Engine midlife, suspension and 'A' frame repairs	3-May-12	F	4202131	WHOLE		CAP
061890	Carry out 250hr service as per attached sheet	14-May-12	F	4202131	WHOLE	2244	CAP
062171	Reverse Diesel Particulate filter-	18-May-12	F	4202131	ENGINE	2255	CAP
062568	Carry out 500hr service as per attached service sheet	31-May-12	F	4202131	DT	2245	CAP
063119	Carry out 250hr service as per attached sheet	20-Jun-12	F	4202131	DT	2244	CAP
063589	Replace centre hitch centre bearing and uni	30-Jun-12	F	4202131	DRIVE		CAP
063616	Replace RIGHT HAND steering cylinder	2-Jul-12	F	4202131	HYDCYL		CAP
063624	Carry out 2000hr service as per attached sheet	8-Jul-12	F	4202131	DT	2247	CAP
063710	Carry out fire suppression service	13-Jul-12	L	4202131	MBE	2227	CAP
064086	Carry out fire suppression service	13-Jul-12	F	4202131	MBE	2227	CAP
063890	CARRY OUT 125HR SERVICE	16-Jul-12	F	4202131	125HR		CAP
063875	Carry out 250hr service as per attached sheet	27-Jul-12	F	4202131	DT	2244	CAP
064511	Replace all 4 tyres-	31-Jul-12	F	4202131	TYRE		CAP
064545	C/O seat	4-Aug-12	L	4202131	CABIN		CAP
064600	Carry out 500hr service as per attached service sheet	13-Aug-12	F	4202131	DT	2245	CAP
064890	Reverse Diesel Particulate filter-	17-Aug-12	F	4202131	ENGINE	2255	CAP
064934	Replace failed starter motor	24-Aug-12	F	4202131	ELECTL		CAP
064897	Carry out 250hr service as per attached sheet	31-Aug-12	F	4202131	DT	2244	CAP
065373	DT, Carry out weekly inspection as per attached sheet	6-Sep-12	F	4202131	125HR	2243	CAP
065403	DT07, CHANGE FAULTY GEAR SELECTOR	8-Sep-12	F	4202131	TRANS		CAP
065366	DT, Carry out 1000hr service as per attached sheet	15-Sep-12	F	4202131	DT	2246	CAP
065657	DT07, change out rear diff due to noisy input bearing	18-Sep-12	F	4202131	AXLE		CAP
065706	dt07 carry out repairs to rear of tub.	19-Sep-12	F	4202131	TUB		CAP
066004	DT, Carry out 125HR inspection as per attached sheet	28-Sep-12	F	4202131	125HR	2243	CAP
066054	Change out throttle position sensor	30-Sep-12	F	4202131	CABIN		CAP
066115	DT, Carry out 250hr service as per attached sheet	8-Oct-12	F	4202131	DT	2244	CAP
066374	c/o park brake switch	9-Oct-12	F	4202131	BRAKE		CAP
066378	DT07, TRANSMISSION FAULT / DEFECT REPAIRS WHILE DOWN	9-Oct-12	F	4202131	TRANS		CAP
068129	DT, Carry out 125HR inspection as per attached sheet	10-Oct-12	F	4202131	125HR	2243	CAP
071833	DT, Carry out 500hr service as per attached service sheet	26-Oct-12	F	4202131	DT	2245	CAP
071834	DT, Rotate Tyres at 800hrs to maintain even tread wear.	26-Oct-12	F	4202131	TYRE	2611	CAP
075335	DT, Carry out 125HR inspection as per attached sheet	3-Nov-12	L	4202131	125HR	2243	CAP
075509	DT07, DIAGNOSE AND REPAIR TRANS FAULT / DEFECT REPAIRS WHIL	10-Nov-12	F	4202131	TRANS		CAP
075468	DT, Carry out 250hr service as per attached sheet	13-Nov-12	F	4202131	DT	2244	CAP
075302	DT, Carry out 250hr service as per attached sheet	14-Nov-12	L	4202131	DT	2244	CAP
075458	DT, Carry out 125HR inspection as per attached sheet	18-Nov-12	F	4202131	125HR	2243	CAP
076072	DT, Carry out 2000hr service as per attached sheet	30-Nov-12	F	4202131	DT	2247	CAP
076158	DT, Carry out 125HR inspection as per attached sheet	7-Dec-12	F	4202131	125HR	2243	CAP
076371	DT, Carry out 250hr service as per attached sheet	14-Dec-12	F	4202131	DT	2244	CAP
076788	DT, Carry out 125HR inspection as per attached sheet	22-Dec-12	F	4202131	125HR	2243	CAP
076827	DT, Rotate Tyres at 800hrs to maintain even tread wear.	24-Dec-12	F	4202131	TYRE	2611	CAP
076907	DT, Carry out 500hr service as per attached service sheet	5-Jan-13	F	4202131	DT	2245	CAP
077058	DT, Carry out 125HR inspection as per attached sheet	11-Jan-13	F	4202131	125HR	2243	CAP
077035	Carry out fire suppression service	13-Jan-13	F	4202131	MBE	2227	CAP
077437	Replace worn steering column uni's	13-Jan-13	F	4202131	CABIN		CAP
077438	Replace broken fan guard	13-Jan-13	F	4202131	ENGINE		CAP
077069	DT, Carry out 250hr service as per attached sheet	16-Jan-13	F	4202131	DT	2244	CAP
077534	Change out all four tyres.	21-Jan-13	F	4202131	TYRE		CAP
077568	DT, Carry out 125HR inspection as per attached sheet	22-Jan-13	F	4202131	125HR	2243	CAP
077667	DT, Carry out 1000hr service as per attached sheet	4-Feb-13	F	4202131	DT	2246	CAP
077971	DT07 2138hrs Replace turbo, low on power, leaking externally	6-Feb-13	F	4202131	ENGINE		CAP
078064	DT, Carry out 125HR inspection as per attached sheet	13-Feb-13	F	4202131	125HR	2243	CAP
078038	DT, Carry out 250hr service as per attached sheet	20-Feb-13	F	4202131	DT	2244	CAP
078511	DT07, REPLACE REMOTE OIL FILTER HOSES	24-Feb-13	F	4202131	ENGINE		CAP
078599	DT07, replace tub relief valve	27-Feb-13	F	4202131	HYD		CAP
078465	DT, Carry out 125HR inspection as per attached sheet	2-Mar-13	F	4202131	125HR	2243	CAP
077965	DT, Rotate Tyres at 800hrs to maintain even tread wear.	3-Mar-13	F	4202131	TYRE	2611	CAP
078691	DT, Carry out 500hr service as per attached service sheet	9-Mar-13	F	4202131	DT	2245	CAP
078827	DT07. Replace drop box cooler-leaking	11-Mar-13	F	4202131	TRANS		CAP

078854	DT, Carry out 125HR inspection as per attached sheet	22-Mar-13	F	4202131	125HR	2243	CAP
079360	Reline tub with 16mm Bisaloy wear plate	27-Mar-13	F	4202131	TUB		CAP
079366	DT, Carry out 250hr service as per attached sheet	29-Mar-13	F	4202131	125HR	2244	CAP
079440	DT, Carry out 125HR inspection as per attached sheet	10-Apr-13	F	4202131	125HR	2243	CAP
079992	DT, Carry out 2000hr service as per attached sheet	18-Apr-13	F	4202131	2000HR	2247	CAP
080050	c/o u/s tranny select lever	20-Apr-13	F	4202131	DRIVE		CAP
080225	DT, Carry out 250hr service as per attached sheet	4-May-13	F	4202131	DT	2244	CAP
080335	DT, Carry out 125HR inspection as per attached sheet	12-May-13	L	4202131	125HR	2243	CAP
080731	DT07, Exhaust repairs. replace manifolds.	12-May-13	F	4202131	ENGINE		CAP
080765	DT, Carry out 500hr service as per attached service sheet	20-May-13	F	4202131	500HR	2245	CAP
080895	DT07, change pos 4 duo seals	24-May-13	F	4202131	AXLE		CAP
080983	DT, Carry out 125HR inspection as per attached sheet	2-Jun-13	F	4202131	125HR	2243	CAP
081157	DT, Carry out 250hr service as per attached sheet	7-Jun-13	F	4202131	DT	2244	CAP
081426	DT07. Transmission fault- Tow out from underground	8-Jun-13	F	4202131	TRANS		CAP
081471	DT07. Replace tub support stand	11-Jun-13	F	4202131	FRAME		CAP
081167	DT, Carry out 125HR inspection as per attached sheet	13-Jun-13	F	4202131	125HR	2243	CAP
081516	DT07, REPLACE TRANSMISSION ECM	17-Jun-13	F	4202131	TRANS		CAP
081557	DT, Carry out 1000hr service as per attached sheet	26-Jun-13	F	4202131	DT	2246	CAP
081641	DT07, Change engine and upbox	26-Jun-13	F	4202131	ENGINE	2656	CAP
081899	DT, Carry out 125HR inspection as per attached sheet	5-Jul-13	F	4202131	125HR	2243	CAP
082217	Carry out fire suppression service	13-Jul-13	F	4202131	AFFF	2227	CAP
082218	DT, Carry out 250hr service as per attached sheet	14-Jul-13	F	4202131	250HR	2244	CAP
082342	DT, Carry out 125HR inspection as per attached sheet	21-Jul-13	F	4202131	125HR	2243	CAP
082460	DT07. Replace worn tub with newly reburbished tub	27-Jul-13	F	4202131	TUB		CAP
082413	DT, Carry out 500hr service as per attached service sheet	29-Jul-13	F	4202131	500HR	2245	CAP
082414	DT, Rotate Tyres at 800hrs to maintain even tread wear.	30-Jul-13	F	4202131	TYRE	2611	CAP
082971	DT07. Engine fault-High oil pressure	6-Aug-13	F	4202131	ENGINE	2656	CAP
082865	DT, Carry out 125HR inspection as per attached sheet	7-Aug-13	F	4202131	125HR	2243	CAP
083059	DT07, Replace Leaking Exhaust Flex	13-Aug-13	F	4202131	ENGINE		CAP
083081	DT, Carry out 250hr service as per attached sheet	21-Aug-13	F	4202131	250HR	2244	CAP
083571	C/O faulty reverse camera/monitor	31-Aug-13	F	4202131	ELECTL		CAP
083590	Replace all tyres due to wear.	2-Sep-13	F	4202131	TYRE		CAP
083446	DT, Carry out 2000hr service as per attached sheet	3-Sep-13	F	4202131	2000HR	2247	CAP
083675	DT, Carry out 125HR inspection as per attached sheet	9-Sep-13	F	4202131	125HR	2243	CAP
084010	DT, Carry out 250hr service as per attached sheet	17-Sep-13	F	4202131	250HR	2244	CAP
084044	DT07. Replace center hitch driveline support bearing	18-Sep-13	F	4202131	DRIVE		CAP
084018	DT, Carry out 125HR inspection as per attached sheet	24-Sep-13	F	4202131	125HR	2243	CAP
084234	DT, Carry out 500hr service as per attached service sheet	1-Oct-13	F	4202131	500HR	2245	CAP
084764	DT, Carry out 125HR inspection as per attached sheet	10-Oct-13	F	4202131	125HR	2243	CAP
084993	DT, Carry out 250hr service as per attached sheet	19-Oct-13	F	4202131	250HR	2244	CAP
084954	change seat old one flogged out rails	20-Oct-13	F	4202131	CABIN		CAP
085003	DT, Carry out 125HR inspection as per attached sheet	25-Oct-13	F	4202131	125HR	2243	CAP
085061	Replace u/s centre drive shaft	25-Oct-13	F	4202131	DRIVE		CAP
085448	DT07, Replace HYD pump due to low flow	4-Nov-13	F	4202131	HYD		CAP
085449	DT, CHANGE OUT ENGINE	4-Nov-13	F	4202131	ENGINE	2656	CAP
085317	DT, Carry out 1000hr service as per attached sheet	5-Nov-13	F	4202131	1000HR	2246	CAP
085318	DT, CHANGE OUT OF ALL DRIVELINES UNIS	5-Nov-13	F	4202131	DRIVE	2652	
085319	DT, CARRY OUT SCHEDULED 7500 MIDLIFE REBUILD	5-Nov-13	F	4202131	WHOLE	2654	
085321	DT, CHANGE OUT REAR AXLE GROUP	5-Nov-13	F	4202131	AXLE	2658	
085322	DT, CHANGE OUT FRONT AXLE GROUP	5-Nov-13	F	4202131	AXLE	2659	
085487	DT, Rotate Tyres at 800hrs to maintain even tread wear.	12-Nov-13	F	4202131	TYRE	2611	CAP
085510	DT, Reverse Diesel Particulate filter-	14-Nov-13	F	4202131	ENGINE	2255	CAP
085662	DT, Carry out 125HR inspection as per attached sheet	17-Nov-13	F	4202131	125HR	2243	CAP
085793	Replace trans gear selector - selecting neutral when	19-Nov-13	F	4202131	TRANS		CAP
085849	DT, Carry out 250hr service as per attached sheet	25-Nov-13	F	4202131	250HR	2244	CAP
086083	DT, Carry out 125HR inspection as per attached sheet	30-Nov-13	F	4202131	125HR	2243	CAP
086238	DT, Carry out 500hr service as per attached service sheet	5-Dec-13	F	4202131	500HR	2245	CAP
086400	DT, Carry out 125HR inspection as per attached sheet	15-Dec-13	F	4202131	125HR	2243	CAP
086519	DT, Carry out 250hr service as per attached sheet	21-Dec-13	F	4202131	250HR	2244	CAP
086960	DT07, Yearly work order for daily services & minor repairs	1-Jan-14	F	4202131	WHOLE	2108	CAP
088449	DT, Carry out 2000hr service as per attached sheet	5-Jan-14	F	4202131	2000HR	2247	CAP
088607	DT, Carry out 125HR inspection as per attached sheet	11-Jan-14	F	4202131	125HR	2243	CAP
088630	Carry out fire suppression service	13-Jan-14	F	4202131	AFFF	2227	CAP
089016	DT, Carry out 250hr service as per attached sheet	21-Jan-14	F	4202131	250HR	2244	CAP
089111	DT07, replace all 4 tyres	29-Jan-14	F	4202131	TYRE		CAP

089131	DT, Carry out 125HR inspection as per attached sheet	29-Jan-14	F	4202131	125HR	2243	CAP
089193	DT07 replace failed AC compressor	31-Jan-14	F	4202131	ACON		CAP
089169	DT, Carry out 500hr service as per attached service sheet	7-Feb-14	F	4202131	500HR	2245	CAP
089407	DT07 7641hrs, Replace steering pump	9-Feb-14	F	4202131	HYD		CAP
089482	DT, Carry out 125HR inspection as per attached sheet	13-Feb-14	F	4202131	125HR	2243	CAP
089132	DT07, Replace engine pulley	15-Feb-14	F	4202131	ENGINE		CAP
089683	DT07. Replace upbox output flange bearing and seal	19-Feb-14	F	4202131	DRIVE		CAP
089490	DT, Carry out 250hr service as per attached sheet	23-Feb-14	F	4202131	250HR	2244	CAP
089986	DT, Carry out 125HR inspection as per attached sheet	1-Mar-14	F	4202131	125HR	2243	CAP
090074	DT, Carry out 1000hr service as per attached sheet	8-Mar-14	F	4202131	1000HR	2246	CAP
090389	DT, Carry out 250hr service as per attached sheet	22-Mar-14	F	4202131	250HR	2244	CAP
090560	DT07, Engine ECM issues	26-Mar-14	F	4202131	ENGINE		CAP
090629	DT07, Replace failed upbox coupling	28-Mar-14	F	4202131	DRIVE		CAP
090573	DT, Carry out 125HR inspection as per attached sheet	30-Mar-14	F	4202131	125HR	2243	CAP
090869	Change out failed turbo-snail bolts came loose	5-Apr-14	F	4202131	ENGINE		CAP
090824	DT, Carry out 500hr service as per attached service sheet	6-Apr-14	F	4202131	500HR	2245	CAP
091015	c/o leaking retarder pedal	12-Apr-14	F	4202131	HYD		CAP
090977	DT, Carry out 125HR inspection as per attached sheet	15-Apr-14	F	4202131	125HR	2243	CAP
091311	DT, Carry out 250hr service as per attached sheet	22-Apr-14	F	4202131	250HR	2244	CAP
091320	c/o dropbox level sensor- nill in stock at this point	23-Apr-14	F	4202131	ELECTL		CAP
091503	DT, CHANGE OUT CAB MOUNTS	26-Apr-14	F	4202131	CABIN	3524	CAP
091632	DT, CHANGE OUT OF LEFT SUSPENSION CYLIND	2-May-14	F	4202131	AXLE	2618	CAP
091633	DT, CHANGE OUT OF RIGHT SUSPENSION CYLIND	2-May-14	F	4202131	AXLE	2662	CAP
091605	DT, Carry out 2000hr service as per attached sheet	6-May-14	F	4202131	2000HR	2247	CAP
091732	DT, Reverse Diesel Particulate filter-	8-May-14	F	4202131	ENGINE	2255	CAP
091871	DT07, replace a/c system tx valve	11-May-14	F	4202131	ACON		CAP
091740	DT, Carry out 125HR inspection as per attached sheet	12-May-14	F	4202131	125HR	2243	CAP
091991	DT07, tub repairs	19-May-14	F	4202131	TUB		CAP
092010	Replace centre shaft rear driveline yoke due to cracking	20-May-14	F	4202131	DRIVE		CAP
091996	DT, Carry out 250hr service as per attached sheet	23-May-14	F	4202131	250HR	2244	CAP
092105	DT07, Replace four tyres	24-May-14	F	4202131	TYRE		CAP
092330	DT, CHANGE OUT OF TRANSMISSION & DROP BOX COUPLING	27-May-14	F	4202131	TRANS	2655	CAP
092366	DT, CHANGE OUT OF ALL DRIVELINES UNIS	27-May-14	F	4202131	DRIVE	2652	CAP
092347	DT, Carry out 125HR inspection as per attached sheet	30-May-14	F	4202131	125HR	2243	CAP
092420	DT, Carry out 500hr service as per attached service sheet	8-Jun-14	F	4202131	500HR	2245	CAP
092738	DT07, REPLACE SEAT DUE TO WORN LINKS	13-Jun-14	F	4202131	CABIN		CAP
092667	DT, Carry out 125HR inspection as per attached sheet	17-Jun-14	F	4202131	125HR	2243	CAP
093035	DT, Carry out 250hr service as per attached sheet	24-Jun-14	F	4202131	250HR	2244	CAP
093114	DT, Carry out 125HR inspection as per attached sheet	30-Jun-14	F	4202131	125HR	2243	CAP
093347	DT, Carry out 1000hr service as per attached sheet	8-Jul-14	F	4202131	1000HR	2246	CAP
093570	Carry out fire suppression service	13-Jul-14	F	4202131	AFFF	2227	CAP
093574	DT, Carry out 125HR inspection as per attached sheet	15-Jul-14	F	4202131	125HR	2243	CAP
093871	DT07 10325 hours replace high speed shaft due to excessive	20-Jul-14	F	4202131	DRIVE		CAP
093872	DT07 10325 hours, rob drive shaft of centre bearing, one	20-Jul-14	F	4202131	DRIVE		CAP
093750	DT, Carry out 250hr service as per attached sheet	21-Jul-14	F	4202131	250HR	2244	CAP
094158	Replace tub with repaired spare	28-Jul-14	F	4202131	TUB		CAP
093941	DT, Carry out 125HR inspection as per attached sheet	29-Jul-14	F	4202131	125HR	2243	CAP
094112	DT, Carry out 500hr service as per attached service sheet	6-Aug-14	F	4202131	500HR	2245	CAP
094328	DT, Carry out 125HR inspection as per attached sheet	14-Aug-14	F	4202131	125HR	2243	CAP
094593	DT, Carry out 250hr service as per attached sheet	21-Aug-14	F	4202131	250HR	2244	CAP
094822	Welding repairs to spare tub	22-Aug-14	F	4202131	TUB		CAP
094759	DT, Carry out 125HR inspection as per attached sheet	28-Aug-14	F	4202131	125HR	2243	CAP
095145	REPLACE EXHAUST MANIFOLD - THIRD SECTION CRACKED	1-Sep-14	F	4202131	ENGINE		CAP
095155	Hand rail damaged, Was for DT08 but stolen for DT07	1-Sep-14	F	4202131	WHOLE		CAP
094919	DT, Carry out 2000hr service as per attached sheet	5-Sep-14	F	4202131	2000HR	2247	CAP
095400	DT, Carry out 125HR inspection as per attached sheet	14-Sep-14	F	4202131	125HR	2243	CAP
095529	DT07 replace hot knock kit	15-Sep-14	F	4202131	ENGINE		CAP
095575	DT, Carry out 250hr service as per attached sheet	22-Sep-14	F	4202131	250HR	2244	CAP
096016	DT07, REPLACE SEAT DUE TO SLIDES NOT LOCKING	1-Oct-14	F	4202131	CABIN		CAP
095784	DT, Carry out 125HR inspection as per attached sheet	2-Oct-14	F	4202131	125HR	2243	CAP
096071	DT, Carry out 500hr service as per attached service sheet	8-Oct-14	F	4202131	500HR	2245	CAP
096226	DT07, CHANGE OUT ALL FOUR TYRES, MADE LIFE	11-Oct-14	F	4202131	TYRE		CAP
096528	DT, Carry out 125HR inspection as per attached sheet	18-Oct-14	F	4202131	125HR	2243	CAP
096649	DT, Carry out 250hr service as per attached sheet	27-Oct-14	F	4202131	250HR	2244	CAP
096794	C/o exhaust flex join and pipe to muffler failed flex join	27-Oct-14	F	4202131	ENGINE		CAP

096963	DT, Carry out 125HR inspection as per attached sheet	5-Nov-14	F	4202131	125HR	2243	CAP
097020	DT, Carry out 1000hr sevice as per attached sheet	13-Nov-14	F	4202131	1000HR	2246	CAP
097021	DT, CHANGE OUT REAR AXLE SHAFTS	13-Nov-14	F	4202131	AXLE	2664	CAP
097560	DT, Reverse Diesel Particulate filter-	18-Nov-14	F	4202131	ENGINE	2255	CAP
097592	DT, Carry out 250hr service as per attached sheet	25-Nov-14	F	4202131	250HR	2244	CAP
097675	Replace failed trans ECM	25-Nov-14	F	4202131	ELECTL		CAP
098098	DT07, DROP BOX OUTPUT FLANGE CRACKED	10-Dec-14	F	4202131	DRIVE		CAP
097952	DT, Carry out 500hr service as per attached service sheet	12-Dec-14	F	4202131	500HR	2245	CAP
098140	DT, Carry out 125HR inspection as per attached sheet	19-Dec-14	F	4202131	125HR	2243	CAP
098604	DT, Carry out 250hr service as per attached sheet	28-Dec-14	F	4202131	250HR	2244	CAP
098736	C/O HYD OIL COOLER BECAUSE IT IS CRACKED	1-Jan-15	F	4202131	HYD		CAP
098909	DT, Carry out 125HR inspection as per attached sheet	11-Jan-15	F	4202131	125HR	2243	CAP
098995	C/O FAILED ENGINE ECU	11-Jan-15	F	4202131	ENGINE		CAP
099194	c/o fuel level sender- broken float	17-Jan-15	F	4202131	ELECTL		CAP
099175	DT, Carry out 2000hr service as per attached sheet	22-Jan-15	F	4202131	2000HR	2247	CAP
099408	C/O TURBO DUE TO LOOSE AND FRETTING CENTER	24-Jan-15	F	4202131	ENGINE		CAP
099826	DT, CHANGE OUT OF ALL DRIVELINES UNIS	29-Jan-15	F	4202131	DRIVE	2652	CAP
099524	DT, Carry out 125HR inspection as per attached sheet	31-Jan-15	F	4202131	125HR	2243	CAP
100031	Carry out fire suppression service	11-Feb-15	F	4202131	AFFF	2227	CAP
099977	DT, Carry out 250hr service as per attached sheet	12-Feb-15	F	4202131	250HR	2244	CAP
100043	Replace all four tyres - Scrap pos 1 and 2	12-Feb-15	F	4202131	TYRE		CAP
100145	DT, Carry out 125HR inspection as per attached sheet	22-Feb-15	F	4202131	125HR	2243	CAP
100619	DT07, HYD TANK VALVE REPLACEMENT	27-Feb-15	L	4202131	HYD		CAP
100671	DT, CHANGE OUT ENGINE	1-Mar-15	F	4202131	ENGINE	2656	CAP
100673	DT, CHANGE OUT OF TRANSMISSION & DROP BOX COUPLING	1-Mar-15	F	4202131	TRANS	2655	CAP
100559	DT, Carry out 500hr service as per attached service sheet	2-Mar-15	F	4202131	500HR	2245	CAP
100759	DT07, REPLACE FAILED DPF UNIT	4-Mar-15	F	4202131	ENGINE		CAP
100656	DT, Carry out 125HR inspection as per attached sheet	16-Mar-15	F	4202131	125HR	2243	CAP
101084	DT07, DIAGNOISE TRANSMISSION WARNING LIGHT	19-Mar-15	F	4202131	ELECTL		CAP
101378	DT, Carry out 250hr service as per attached sheet	29-Mar-15	F	4202131	250HR	2244	CAP
101517	DT07, REPLACE SEAT	29-Mar-15	F	4202131	CABIN		CAP
101610	DT, Carry out 125HR inspection as per attached sheet	3-Apr-15	F	4202131	125HR	2243	CAP
101648	Replace seat - operator complaining seat is rough	3-Apr-15	F	4202131	CABIN		CAP
101736	DT, Carry out 1000hr sevice as per attached sheet	13-Apr-15	F	4202131	1000HR	2246	CAP
102047	c/o throttle pedal assembly- incorrect values	15-Apr-15	F	4202131	CABIN		CAP
102388	DT, Carry out 125HR inspection as per attached sheet	21-Apr-15	F	4202131	125HR	2243	CAP
102460	CHANGE POS 4 TYRE AND RIM (LEAKING)	21-Apr-15	F	4202131	TYRE		CAP
102395	DT, Carry out 250hr service as per attached sheet	29-Apr-15	F	4202131	250HR	2244	CAP
103434	DT, CHANGE OUT OF UP-BOX	24-May-15	F	4202131	TRANS	2657	CAP
103396	DT, Carry out 500hr service as per attached service sheet	31-May-15	F	4202131	500HR	2245	CAP
104529	DT, CHANGE OUT POS 2 DIFF CENTRE DUE TO FAILURE	21-Jun-15	F	4202131	AXLE	3523	CAP
104576	DT07- Fit new style lockable isolator	24-Jun-15	F	4202131	ELECTL		CAP
104714	DT, Carry out 250hr service as per attached sheet	1-Jul-15	F	4202131	250HR	2244	CAP
105707	DIESEL FUEL ONLY - Work Orders Created for Stores Issue of	1-Jul-15	F	4202131	ADMIN	600	CAP
105162	Intermittent park brake fault-	7-Jul-15	F	4202131	ELECTL		CAP
105373	DT, Carry out 2000hr service as per attached sheet	19-Jul-15	F	4202131	2000HR	2247	CAP
105509	DT07 C/O Pos 1,2,3,4 tyres with new ones	19-Jul-15	F	4202131	TYRE		CAP
105572	DT07, Replace LH steering cylinder due to excessive leak.	20-Jul-15	F	4202131	STEER		CAP
105586	DT07, REPLACE MAIN FAN BEARING	21-Jul-15	F	4202131	ENGINE		CAP
106067	c/o failed a/c condensor and hp hose	2-Aug-15	F	4202131	ACON		CAP
106059	DT, Carry out 250hr service as per attached sheet	6-Aug-15	F	4202131	250HR	2244	CAP
106065	Carry out fire suppression service	11-Aug-15	F	4202131	AFFF	2227	CAP
106524	DT07, REPLACE RH STEERING CYLINDER	11-Aug-15	F	4202131	HYDCYL		CAP
106674	Pos 3,4 duo leak	18-Aug-15	L	4202131	AXLE		CAP
106675	Pos 3,4 duo leak	18-Aug-15	F	4202131	AXLE		CAP
106795	DT, Carry out 500hr service as per attached service sheet	26-Aug-15	F	4202131	500HR	2245	CAP
106902	Repl;ace retarder slave cylinder- bypassing	27-Aug-15	F	4202131	TRANS		CAP
106926	c/o dropbox level sensor- intermittent fault	28-Aug-15	F	4202131	TRANS		CAP
107372	DT07, High speed shaft failure	1-Sep-15	F	4202131	DRIVE		CAP
107563	DT07, REPAIR ENGINE OIL LEAK	10-Sep-15	F	4202131	ENGINE		CAP
107788	DT07 REPLACE WORN OUT DOGBONE PINS AND BEARINGS	21-Sep-15	F	4202131	FRAME		CAP
107799	DT, Carry out 250hr service as per attached sheet	23-Sep-15	F	4202131	250HR	2244	CAP
108639	AFFF SYSTEM TEST	1-Oct-15	F	4202131	AFFF	2254	CAP
108536	DT, Carry out 1000hr sevice as per attached sheet	14-Oct-15	F	4202131	1000HR	2246	CAP
108735	DT, CHANGE OUT DPF UNIT	3-Nov-15	F	4202131	ENGINE	2255	CAP

109386	DT, Carry out 250hr service as per attached sheet	4-Nov-15	F	4202131	250HR	2244	CAP
109660	C/O Right hand tub lift cylinder leaking from second stage	5-Nov-15	F	4202131	HYDCYL		CAP
109683	DT07, REPLACE AC CABIN FAN	6-Nov-15	F	4202131	ACON		CAP
109702	DT07, TRANSMISSION ELECTRICAL SHIFT ISSUE	7-Nov-15	F	4202131	ELECTL		CAP
109708	Turbo failed replace	8-Nov-15	F	4202131	ENGINE		CAP
110544	CHANGE OUT WORN POS 1 & 2 TYRES	21-Nov-15	F	4202131	TYRE		CAP
109872	DT, Carry out 500hr service as per attached service sheet	24-Nov-15	F	4202131	500HR	2245	CAP
110865	Leaking duo cone on Pos 4	2-Dec-15	F	4202131	AXLE		CAP
110996	DT07, STEERING FAULT MACHINE HIT WALL	7-Dec-15	F	4202131	WHOLE		CAP
111187	DT, Carry out 250hr service as per attached sheet	14-Dec-15	F	4202131	250HR	2244	CAP
111934	DT, CHANGE OUT OF UP-BOX	27-Dec-15	F	4202131	TRANS	2657	CAP
112079	Replace broken front Tow eye on machine, with new OEM eye	1-Jan-16	F	4202131	FRAME		CAP
112225	DT, CHANGE OUT OF UP-BOX COUPLING ONLY	1-Jan-16	F	4202131	TRANS	3550	CAP
112172	DT07 c/o failed up box cooler	6-Jan-16	F	4202131	TRANS		CAP
112209	DT07, Replace steering valve with DT06 (whilst DT06	9-Jan-16	F	4202131	STEER		CAP
112266	DT07, No steering or tub movement	11-Jan-16	F	4202131	HYD		CAP
112228	DT, CHANGE OUT OF ALL DRIVELINES UNIS	13-Jan-16	F	4202131	DRIVE	2652	CAP
112686	DT, Carry out 2000hr service as per attached sheet	17-Jan-16	F	4202131	2000HR	2247	CAP
112714	DT07, Repairs to tub	18-Jan-16	F	4202131	TUB		CAP
112720	DT, CHANGE OUT POS 1 DIFF CENTRE	19-Jan-16	F	4202131	AXLE	3522	CAP
112791	DT07, Replace tub wih DT06 tub	19-Jan-16	F	4202131	TUB		CAP
113016	DT, Carry out 250hr service as per attached sheet	7-Feb-16	F	4202131	250HR	2244	CAP
113123	Carry out fire suppression service	7-Feb-16	F	4202131	AFFF	2227	CAP
113164	DT07, Replace failed gear selector	9-Feb-16	F	4202131	TRANS		CAP
113269	DT, Carry out 500hr service as per attached service sheet	22-Feb-16	F	4202131	500HR	2245	CAP
114104	DT, Carry out 250hr service as per attached sheet	12-Mar-16	F	4202131	250HR	2244	CAP
114617	POS 3 DUO SEAL LEAKING	23-Mar-16	F	4202131	DRIVE		CAP
114627	REMOVE TRIAL TYRES	23-Mar-16	F	4202131	TYRE		CAP
114812	repair leaking radiator core	26-Mar-16	F	4202131	ENGINE		CAP
114558	DT, Carry out 1000hr service as per attached sheet	29-Mar-16	F	4202131	1000HR	2246	CAP
114869	Replace damaged radiator core from Unit removed from DT07	29-Mar-16	F	4202131	ENGINE		CAP
115185	DT07, CHANGE OUTFAN HUB BEARINGS	7-Apr-16	F	4202131	ENGINE	2612	CAP
115353	DT07 REPLACE TURBO DUE TO CRACKED EXHAUST HOUSING	14-Apr-16	F	4202131	ENGINE		CAP
115423	DT, Carry out 250hr service as per attached sheet	23-Apr-16	F	4202131	250HR	2244	CAP
115665	DT07, Dewik to fix up whole in tub	24-Apr-16	F	4202131	TUB		CAP
115961	DT07, Replace damaged shift tower	6-May-16	F	4202131	TRANS		CAP
115978	DT, Carry out 500hr service as per attached service sheet	8-May-16	F	4202131	500HR	2245	CAP
117966	3 Monthly work order for daily services & minor repairs	1-Oct-18	F	4202131	WHOLE	2108	CAP
118108	Carry out fire suppression service	18-Oct-18	F	4202131	AFFF	2227	CAP
118314	Rear diff brake seals leaking	15-Nov-18	F	4202131	BRAKE		CAP
118405	Rectify auto greaser fault	25-Nov-18	F	4202131	ELECTL		CAP
118264	Replace both fuel rails	26-Nov-18	F	4202131	ENGINE		CAP
118413	Replace failed dcu	26-Nov-18	F	4202131	ELECTL		CAP
118419	Inspect AFFF discharge. Found blocked DPF and exhaust leak.	1-Dec-18	F	4202131	ENGINE		CAP
118503	REPLACE U/S TOP SUSPENSION ACCUMULATOR	7-Dec-18	F	4202131	HYD		CAP
118415	Replace remote oil hose manifold gasket	12-Dec-18	F	4202131	ENGINE		CAP
121627	DT, Carry out 250hr service as per attached sheet	20-Dec-18	F	4202131	250HR	2244	CAP
123357	Replace turbo, hose gasket and clamps	31-Dec-18	F	4202131	ENGINE		CAP
123359	REPLACE LEAKING LFT CYLINDER HOSE	1-Jan-19	F	4202131	HOSES		CAP
123270	3 Monthly work order for daily services & minor repairs	1-Jan-19	F	4202131	WHOLE	2108	CAP
125614	Replace all tyres as POS 4 u/s but all tyres are worn out	16-Jan-19	F	4202131	TYRE		CAP
124058	EXHAUST MANIFOLDS LEAKING BETWEEN SEGMENTS	18-Jan-19	F	4202131	ENGINE		CAP
125698	REPLACE BRAKE SEALS AND BEARINGS	22-Jan-19	F	4202131	DRIVE		CAP
125801	DT, Carry out 2000hr service as per attached sheet	30-Jan-19	F	4202131	2000HR	2247	CAP
125908	REPLACE WORN ENGINE MOUNTS	30-Jan-19	F	4202131	ENGINE		CAP
126860	INSPECT AFFF FAULT	6-Feb-19	F	4202131	AFFF		CAP
126870	HYDRAULIC OIL LEAKING FROM RETARDER VALVE	7-Feb-19	F	4202131	BRAKE		CAP
126886	check tension of steering cylinder cap bolts	8-Feb-19	F	4202131	FRAME		CAP
126907	PARK BRAKE FAULT	8-Feb-19	F	4202131	BRAKE		CAP
126913	TEST PARK BRAKE SYSTEM AS PER MANUFACTURES GUIDLINES	9-Feb-19	F	4202131	BRAKE		UG
127364	Repair Oil Leaks	18-Feb-19	F	4202131	HYD		UG
127789	Recheck park brake function and brake test	21-Feb-19	F	4202131	BRAKE		UG
127829	Replace upbox pressure switch.	24-Feb-19	F	4202131	HYD		UG
127830	Replace transmission hoses.	24-Feb-19	F	4202131	HOSES		UG
128512	Replace cooler pack top mount.	25-Feb-19	F	4202131	ENGINE		UG

128760	Leak at Steering Valve	28-Feb-19	F	4202131	STEER		UG
128901	INSPECT THE FUEL TANK BREATHER IS NOT POINTING TOWARD THE	2-Mar-19	F	4202131	ENGINE		UG
129193	POS 3 wheel end brake seals leaking oil	4-Mar-19	F	4202131	AXLE		UG
129310	replace blown steer hose	8-Mar-19	F	4202131	HOSES		UG
129317	Dash electrical repairs, repair dropbox cooler fan wiring	9-Mar-19	F	4202131	ELECTL		UG
129556	Truck ran out of fuel	14-Mar-19	F	4202131	ENGINE		UG
129993	DT, CHANGE OUT ENGINE	15-Mar-19	F	4202131	ENGINE	2656	UG
130052	DT, CHANGE OUT OF UP-BOX COUPLING ONLY	20-Mar-19	F	4202131	TRANS	3550	UG
130093	replace fan belts as required	21-Mar-19	F	4202131	ENGINE		UG
130318	3 Monthly work order for daily services & minor repairs	1-Apr-19	F	4202131	WHOLE	2108	UG
131892	REPLACE CRACKED CAB DOOR	3-Apr-19	F	4202131	CABIN		UG
131906	SUSPENSION REPAIRS AND CHANGE OUT SEAT	3-Apr-19	F	4202131	HYD		UG
131970	REPLACE BLOWN O-RINGS ON THE STEERING VALVE	4-Apr-19	F	4202131	HYD		UG
132015	CHANGE OUT LEAKING FUEL TANK	6-Apr-19	F	4202131	FRAME		UG
132071	FIT SPLASH GUARD AS PER SERVICE BULLETIN LHDL20150511	9-Apr-19	F	4202131	FRAME		UG
131872	DT, Carry out 250hr service as per attached sheet	10-Apr-19	F	4202131	250HR	2244	UG
131828	REPLACE U/S TRANSMISSION DIPSTICK	12-Apr-19	F	4202131	TRANS		UG
131735	Carry out fire suppression service	16-Apr-19	F	4202131	AFFF	2227	UG
132282	Replace 2 way Radio	17-Apr-19	F	4202131	ELECTL		UG
132361	Cracked Fuel Filter Housing	17-Apr-19	F	4202131	ENGINE		UG
132503	Fan Belt Loose and Coolant Leak	20-Apr-19	F	4202131	ENGINE		UG
132533	Replace blown steering hose and steering fault	21-Apr-19	F	4202131	STEER		UG
133022	check and report on engine oil leaks	4-May-19	F	4202131	ENGINE		UG
133124	check/ repair hyd leak	5-May-19	F	4202131	HYD		UG
133207	REPLACE LEAKING STEERING CYLINDER	6-May-19	F	4202131	HYDCYL		UG
133245	replace fan belts as required	7-May-19	F	4202131	ENGINE		UG
133297	repair air-conditioning system	9-May-19	F	4202131	ACON		UG
133338	repair transmission fault	10-May-19	F	4202131	TRANS		UG
133252	BROKEN WINDOW PASSENGER DOOR	16-May-19	F	4202131	CABIN		UG
133652	Replace suspension struts.	20-May-19	F	4202131	HYDCYL		UG
133872	Brake Pressure Fault	23-May-19	F	4202131	HYD		UG
134147	change out seat	29-May-19	F	4202131	CABIN		UG
134353	DT, Carry out 500hr service as per attached service sheet	1-Jun-19	F	4202131	500HR	2245	UG
134473	C/O fan belts	2-Jun-19	F	4202131	ENGINE		UG
134480	INSPECT AND REPAIR FAN H FRAME	3-Jun-19	F	4202131	ENGINE		UG
134530	DROPBOX / UPBOX LIGHT FLICKERING ON-OFF	4-Jun-19	F	4202131	ELECTL		UG
134710	replace A frame bolts	7-Jun-19	F	4202131	FRAME		UG
134794	Repair Hyd Tank Leak	8-Jun-19	F	4202131	HYD		UG
135315	Check Suspension Ride Height	19-Jun-19	F	4202131	HYD		UG
135320	Replace fan belts. H Frame	20-Jun-19	F	4202131	ENGINE		UG
135808	Yearly work order for daily services & minor repairs	1-Jul-19	F	4202131	WHOLE	2108	UG
136360	Seat Damaged. Both Adjustment Handles Snapped	3-Jul-19	F	4202131	CABIN		UG
136661	Auto Greaser U/S	3-Jul-19	F	4202131	WHOLE		UG
137012	dropbox/upbox pressure light coming on	6-Jul-19	F	4202131	ELECTL		UG
137830	DT, CHANGE OUT OF UP-BOX	8-Jul-19	F	4202131	TRANS	2657	UG
137917	CHANGE DROP BOX HOSES	9-Jul-19	F	4202131	TRANS	2685	UG
137958	replace fan belts	11-Jul-19	F	4202131	ENGINE		UG
137978	Repair trans elec fault	12-Jul-19	F	4202131	ELECTL		UG
138211	REPLACE DUMP PILOT HOSE	19-Jul-19	F	4202131	HOSES		UG
138242	Replace Drive belts, realign H frame.	20-Jul-19	F	4202131	ENGINE		UG
138546	P2 steer cylinder leaking - Please Report to L/Hand	29-Jul-19	F	4202131	HYDCYL		UG
138445	DT, Carry out 250hr service as per attached sheet	30-Jul-19	F	4202131	250HR	2244	UG
139046	Engine Overheating, Fan Belts U/S	31-Jul-19	F	4202131	ENGINE		UG
138410	FIT NEW DOOR STRIKER AS PER TECHNICAL SERVICE BULLETIN	15-Aug-19	F	4202131	CABIN		UG
140066	Pos1 tyre delaminated	22-Aug-19	F	4202131	TYRE		UG
139910	VARIOUS WORK LIGHTS NOT WORKING	25-Aug-19	F	4202131	ELECTL		UG
140305	Breakdown in decline - various faults	25-Aug-19	F	4202131	WHOLE		UG
140309	Blown Turbo Supply Hose	25-Aug-19	F	4202131	ENGINE		UG
140030	REPAIR CRACKES IN TUB	30-Aug-19	F	4202131	TUB		UG
140612	Engine Overheating	30-Aug-19	F	4202131	ENGINE		UG
141714	C/out cracked windows as necessary	7-Sep-19	F	4202131	GLASS		UG
140435	Install Digital Radio	10-Sep-19	F	4202131	ELECTL		UG
141855	C/O Pos 2 tyre.	11-Sep-19	F	4202131	TYRE		UG
141879	Replace A/C Compressor.	12-Sep-19	F	4202131	ACON		UG
141934	Replace pillow block centre bearing.	14-Sep-19	F	4202131	DRIVE		UG

142040	Fan Belts thrown	14-Sep-19	F	4202131	ENGINE		UG
142143	Replace damaged DPF	16-Sep-19	F	4202131	ENGINE		UG
141737	DT, Carry out 1000hr sevice as per attatched sheet	19-Sep-19	F	4202131	1000HR	2246	UG
141851	DT, CHANGE OUT OF ALL DRIVELINES UNIS	19-Sep-19	F	4202131	DRIVE	2652	UG
142233	Repair ride height control rod	19-Sep-19	F	4202132	AXLE		UG
142235	Repair oil leak at hydrailic oil tank	19-Sep-19	F	4202132	FRAME		UG
142236	Replace hose to fast fill breather	19-Sep-19	S	4202132	ENGINE		UG
142479	Trans Fault	21-Sep-19	F	4202131	TRANS		UG
142570	Repair hydraulic tank leak from sight glass	24-Sep-19	F	4202131	HYD		UG
142620	Hyd Oil Leak	26-Sep-19	F	4202131	HYD		UG
142790	C/out fan belts	27-Sep-19	F	4202131	ENGINE		UG
142882	C/out horn	29-Sep-19	F	4202131	ELECTL		UG
142132	Change out pos 1 steering cylinder	30-Sep-19	F	4202131	HYDCYL		UG
142133	Change out pos 2 steering cylinder	30-Sep-19	F	4202131	STEER		UG
142239	Replace (RH) arm rest	30-Sep-19	F	4202131	CABIN		UG
142240	Boily to fabricate pos 2 guard	30-Sep-19	F	4202131	FRAME		UG
142913	C/out A/C box with one from the top	30-Sep-19	F	4202131	CABIN		UG
142812	Carry out fire suppression service	3-Oct-19	F	4202131	AFFF	2227	UG
142943	Repair oil leak at transmission	6-Oct-19	F	4202131	TRANS		UG
143269	DT, Carry out 250hr service as per attached sheet	13-Oct-19	F	4202131	250HR	2244	UG
143346	Check and replace as required Batteries	13-Oct-19	F	4202131	ELECTL		UG
143454	Replace cab glass as required	13-Oct-19	F	4202131	CABIN		UG
143775	Pos 1 - 2 Duo's leaking.	14-Oct-19	F	4202131	AXLE		UG
143768	Replace Drop box level sender.	14-Oct-19	F	4202131	DRIVE		UG
143322	Check and report on engine oil leak	17-Oct-19	F	4202131	ENGINE		UG
144289	Refurbish Hydraulic Tank Off DT08 For DT07	19-Oct-19	F	4202131	HYD		UG
144345	Tub dump operation fault	19-Oct-19	F	4202131	HYD		UG
144466	Pos 3 punctured and damaged - mesh through it	24-Oct-19	F	4202131	TYRE		UG
144505	Replace pos 4	24-Oct-19	F	4202131	TYRE		UG
144421	REPLACE LEAKING HOIST VALVE	29-Oct-19	F	4202131	HYD		UG
146391	CHECK SEAT OPERATION AND REPLACE IF REQUIRED ,	15-Nov-19	F	4202131	CABIN		UG
146958	C/out afff bottle head	25-Nov-19	F	4202131	AFFF		UG
146971	Blown O-Ring On Steering Valve	25-Nov-19	F	4202131	HYD		UG
147031	Test hoist system pressuer as tub isnt lifing when loaded.	27-Nov-19	F	4202131	HYD		UG
147168	Fan belts u/s	30-Nov-19	F	4202131	ENGINE		UG
147655	C/out bump pads for front axle	1-Dec-19	S	4202131	AXLE		UG
147723	Replace operator seat	3-Dec-19	F	4202131	CABIN		UG
147898	C/out air intake manifold temp sensor	5-Dec-19	F	4202131	ENGINE		UG
149119	C/out battery isolator	20-Dec-19	F	4202131	ELECTL		UG
149559	Hyd Oil Leak At Steer Valve	23-Dec-19	F	4202131	HYD		UG
149598	Repair hyd leak on steer valve	24-Dec-19	F	4202131	HOSES		UG
148118	DT, Carry out 500hr service as per attached service sheet	25-Dec-19	F	4202131	500HR	2245	UG
149637	Engine over heating	25-Dec-19	F	4202131	ENGINE		UG
149640	Replace Fan Belts	25-Dec-19	F	4202131	ENGINE		UG
149643	Oil leak Under Cab	26-Dec-19	F	4202131	HYD		UG
149664	C/out emergency stop	26-Dec-19	F	4202131	ELECTL		UG
149939	C/out blown hydraulic hose on LHS steer cyl	29-Dec-19	F	4202131	HOSES		UG
149940	C/out blown o ring on hoist valve	29-Dec-19	F	4202131	HOSES		UG
149971	Aircon drain tube leaking water - check connection and	29-Dec-19	S	4202131	ACON		UG
149987	C/out top radiator mount	29-Dec-19	F	4202131	FRAME		UG
150274	Replace remote oil lines to filter	31-Dec-19	F	4202131	ENGINE		UG
DT0720	Daily Consumables Only	1-Jan-20	F	4202131	WHOLE		UG
150605	Dropbox warning light on	5-Jan-20	F	4202131	ELECTL		UG
150728	Destroyed all belts - tensioner pulley siezed	8-Jan-20	F	4202131	ENGINE		UG
150737	Fan belts U/S	9-Jan-20	F	4202131	ENGINE		UG
150890	Blown O-Ring At Suspension Control Valve	10-Jan-20	F	4202131	HYD		UG
147885	Remove hyd tank inspection covers for clean & reseal	12-Jan-20	S	4202131	HYD		UG
150988	Transmission temp sensor & wiring repair	12-Jan-20	F	4202131	TRANS		UG
151054	Aircon u/s	13-Jan-20	F	4202131	ACON		UG
151058	Install manifold back pressure kit as per vendor instruction	14-Jan-20	S	4202131	ENGINE		UG
151077	Transmission warning light	15-Jan-20	F	4202131	ELECTL		UG
151089	Tub Repairs	15-Jan-20	F	4202131	TUB		UG
151148	C/out exhaust manifold and DPF due to split in exhaust	17-Jan-20	F	4202131	ENGINE		UG
151326	Truck Wedged	18-Jan-20	F	4202131	WHOLE		UG
151043	FRONT LEFT HAND MUDGUARD NEEDS TOP PLATE FITTED	22-Jan-20	S	4202131	FRAME		UG

151493	Artic Drive Shaft Snapped	22-Jan-20	F	4202131	DRIVE		UG
151523	C/O air con compressor and dryer	23-Jan-20	F	4202131	ACON		UG
151346	DT, Carry out 250hr service as per attached sheet	24-Jan-20	F	4202131	250HR	2244	UG
151580	Replace fan belts - all 3 gone	25-Jan-20	F	4202131	ENGINE		UG
151963	Repair engine stop light fault	29-Jan-20	F	4202131	ELECTL		UG
150724	Install manifold back pressure kit as per vendor instruction	30-Jan-20	L	4202131	ENGINE		UG
152367	Dropbox electrical faults	4-Feb-20	F	4202131	ELECTL		UG
152933	Alternator Belt U/S	10-Feb-20	F	4202131	ENGINE		UG
152971	Oil Leak Under Cab	11-Feb-20	F	4202131	HYD		UG
153000	Oil Leak	11-Feb-20	F	4202131	TRANS		UG
153022	Replace Fan Belts	12-Feb-20	F	4202131	ENGINE		UG
153094	Coolant Leak	14-Feb-20	F	4202131	ENGINE		UG
153163	C/out drive belts	16-Feb-20	F	4202131	ENGINE		UG
153274	C/out pos 4 tyre	19-Feb-20	F	4202131	TYRE		UG
153343	Drop Box Oil Leak	20-Feb-20	F	4202131	TRANS		UG
153411	C/out fan belts	21-Feb-20	F	4202131	ENGINE		UG
153412	C/out door striker	22-Feb-20	F	4202131	CABIN		UG
153426	Aircon needs to be looked at, lots of awater coming down	22-Feb-20	S	4202131	ACON		UG
153427	Check damaged fire ext bracket and cab door not closing	22-Feb-20	S	4202131	CABIN		UG
153455	Repair parkbrake fault	23-Feb-20	F	4202131	BRAKE		UG
153699	Dropbox u/s - tow to surface workshop	26-Feb-20	F	4202131	TRANS		UG
153149	DT, Carry out 250hr service as per attached sheet	29-Feb-20	S	4202131	250HR	2244	UG
153798	Diagnose transmission/ dropbox fault	29-Feb-20	S	4202131	TRANS		UG
152077	Replace hoses at upbox pump	6-Mar-20	F	4202131	TRANS		UG